

SERENADE

Contrabass

1. Marcia

Carl Reinecke, Op.242

Molto moderato

arco 5

mfp *mfp* *p* *f* *p*

2 a tempo pizz. 10

un pochettino calando

A 15 4 20 arco

cresc.

25

f *ff* *sf*

B pizz.

30 Tranquillo

arco ten. 2

C 40 2 45

pizz. 50 rit. Tempo primo pizz. 2

arco 55

p *f* *p*

un pochettino calando

2

Contrabass

D a tempo 60

65

4

70

arco

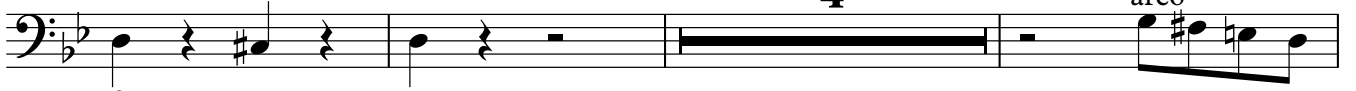

f

E

75

f

ff

80

pizz.

f

p

sf

p

SERENADE Op.242

2. Arioso

Carl Reinecke

Andante sostenuto 2 3 **affretando** 10

calando **a tempo** 15

affretando 20

A **a tempo** 25 pizz. arco 30 pizz.

arco 35 **affretando**

calando **a tempo** 40 **B** 50

C 55 60

affretando 70 **calando**

D **a tempo** 75 pizz. arco 80 pizz.

mf *f* *mf* *p* *pp* *f espress.* *p* *mf* *pp*

85 arco **affretando** 90

mf *pp* *ff* *p*

Contrabass

SERENADE Op.242

3. Scherzo

Carl Reinecke

Allegretto

7

7

19

29

36

47

56

64

70

Contrabass

74

arco **D** pizz.

81

87

E

2

98

cresc. a tempo

108

F

pizz.

115

9

129

arco **G**

136

6

pizz.

147

arco **H**

2

156

I

23

pizz.

Contrabass

SERENADE Op.242

4. Cavatine

Carl Reinecke

p

4 **in tempo**

p

8 **A**

f

12 **Più animato**

pizz. *più f*
mf

17 **B**

pizz. *p* *mf*

22 **Tempo primo**

arco *p* 3

26 **C**

pp *f* *mf*

32 **Tempo II.**

pp

36 **D**

dolce *pp*

41 **ritard. A tempo**

p *mf* *f*

2

Contrabass

46

rit.

E

pizz.

51

arco

Lento

Contrabass

SERENADE Op.242

5. Fughetta giojosa

Carl Reinecke

Vivace

A

12 4

mf *sf*

20 25

f *mf*

B

30 *p* 2 2

f *p* *f*

C *ff* 40 5 45 9

ff *f* *f*

D 60 65

sf *sf* *sf* *mf*

E 70

f *ff*

75 **F** **molto rit. poco a poco** 5

fpp

8 pizz. 95 2 6

f

Contrabass

105 arco 110

p *f* *p*

G un po rit 115 2 Un poco più tranquillo 120 125 *decresc.*

p *decresc.*

130 3 135 140

p *ff*

H 145 pizz. Più lento

decresc. *p*

150 155

arco 160 ritard. pizz. A tempo 3

p

165 arco **I** 170 pizz.

arco 175 180 7

p *dim.*

Contrabass

SERENADE Op.242

6. Finale

Carl Reinecke

Allegretto

5

3

pizz.

15

arco

A *mf*

6

25

16

B

6

50

55

cresc.

60

C

65

70

75

D

9

90

95

E

100

1.

sfp

105

2.

102

105

110

16

pp

F

21

Contrabass

G

150

155

160

170 **H**

175

pp dolce

185

4

I

ritard.
190

Più tranquillo
195

200

205

2

calando Ancor più tranquillo

210

215

ff

Presto

225

230

235

240
